



Dealers in construction & supply  
of construction materials

COMPANY PROFILE



# CONTENTS

OUR STORY

3

WHO WE ARE

4

MISSION & VISION

5

SERVICES

7

EQUIPMENT

9

PROJECTS /PORTFOLIO

14

LEGAL DOCUMENTS

34

BREKDOWN

48

THIS IS THE PROPERTY OF DOT CEE CONSTRUCTION LIMITED AND SHOULD NOT BE REPRODUCED WITHOUT THEIR CONSENT. LEGAL ACTION WILL BE TAKEN IN CASE OF UNLAWFUL REPRODUCTION, COPYING OF CONTENT OR USE OF IMAGES HEREIN WITHOUT TDOT CEE CONSENT

## ABOUT US OUR STORY

Since our inception we have learn to consider having a good relationship with our client, the most precious gift.

The company was founded more than 5 years ago and started with just 15 employees It has long since grown to become one of the most competitive construction company in the region boasting over 300 employees with the state of the art equipment, all ,meticulously maintained.

We have worked with many clients in our period of existence and our clients can surely testify of our record in getting work done on time and according to the brief. We are grateful that through the years our company has seen steady growth.

We believe in taking care of our clients and creating lasting relationships. We have been building and working on landmarks that will surely outlive us because we believe that our work is solid. We hope that our work will speak for us for generations to come.



## ABOUT US

# WHO WE ARE

We are a multidisciplinary Transport and Logistics, Mining engineering construction company dealing in Marine, Civil, Electrical and Mechanical construction.

We offer design and build services (EPCM) in the multidisciplinary.

We boast a wealth of skills in Mining, Logistics, procurement, engineering, project and construction management from our experienced professionals.

We have an annual turnover of 12 million dollars.

Our strength lies in planning and the shortest turn around time of 12 hours to our esteemed clients.



## ABOUT US

# MISSION & VISION

**Our Mission** is to become the highest acclaimed construction company in the region providing bespoke solutions in the industry at the most competitive prices in the market while ensuring that the environment is safe guarded.



**Our vision** is to revolutionise the approach of construction in the region by employing the most advanced construction technologies and solutions.







**OUR EQUIPMENT ARE WELL MAINTAINED. WE HAVE A RANGE OF MACHINERY TO GET ALL FORMS OF CONSTRUCTION AND EARTH MOVING WORK DONE. OUR OPERATORS ARE WELL TRAINED AND QUALIFIED. APART FROM SOURCING MATERIALS FOR YOU, WE ALSO HAVE OUR OWN QUARRIES SO THAT WE ENSURE THE MATERIAL YOU PURCHASE FROM US IS OF THE HIGHEST QUALITY POSSIBLE.**

## WHAT WE DO SERVICES



### MINING

The company has portfolio of highly prospective and strategic assets which provide a pipeline of opportunities. Our earth moving machines are well serviced and maintained. They are operated by a team that has vast experience in mining field.



### Civil Engineering Structures and Roads Construction

Dot Cee also offers civil and structural engineering services and construction ranging from steel structures erections, reinforced concrete structures and road construction in gravel, paving blocks, concrete, bitumen roads and associated drainage structures.



### Building Construction

We at Dot cee have vast experience in the building Industry. We are proud to have been involved in the construction of high-rise and low-rise residential and commercial buildings. We have also worked on various institutional buildings.



### CIVIL WORKS

Dot cee has done various civil works construction for many years in Kenya. Our scope of work has ranged from Earthworks, outdoor equipment foundations, oil pits, cable trenches, control building, fences, boundary walls, drainage, internal and access roads



◆ EXPERIENCE

# DOT CEE ON LOCATION



◆ HOW WE DO IT

# EQUIPMENT

*Dot cee Construction Limited are able to handle full fledged civil engineering and road construction with our graders and dynamic excavators.*



**GRADE CONTROL TRACTOR**



**HYDRAULIC BREAKER HAMMER**



◆ EXPERIENCE

DOT CEE OFFICES

*Some of the sites and projects that Dot cee Construction Limited has had the privilege of working on;*









HOW WE DO IT

# DOT CEE PROJECTS

MASJID BILAL CONSTRUCTION. FULL PHOT REPORT AVAILABLE



MASJID BILAL



HOW WE DO IT

# DOT CEE PROJECTS

MASJID BILAL SHIMANZI



MASJID BILAL





◆ HOW WE DO IT

# DOT CEE PROJECTS

IF YOU REQUIRE PRECISION WORKS WITHIN ACTIVE OIL AND GAS TERMINALS,



DOTCEE CONSTRUCTION

◆ HOW WE DO IT

# DOT CEE PROJECTS

SOME OF OUR ONGOING PROJECTS

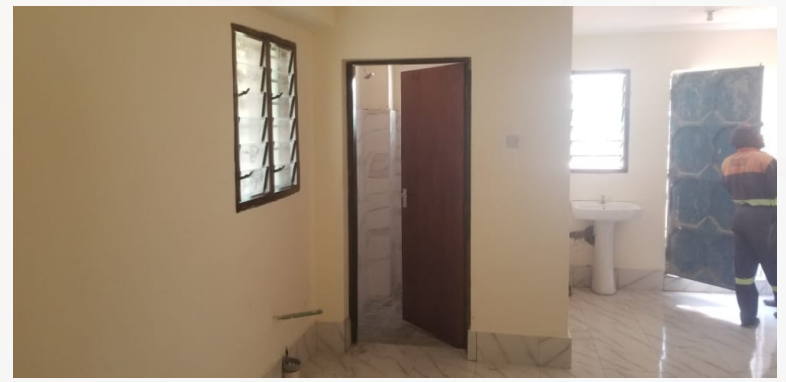
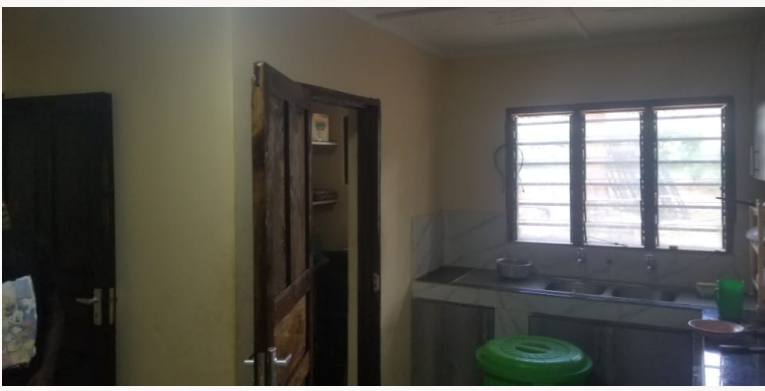

DOTCEE CONSTRUCTION



◆ HOW WE DO IT

# DOT CEE PROJECTS

IF YOU REQUIRE PRECISION GYPSUM WORKS  
GIVE US A CALL



GYPSUM INSTALLATION - MANARA PARK APARTMENTS NYALI

◆ HOW WE DO IT

# DOT CEE PROJECTS

SOME OF OUR ONGOING PROJECTS



GYPSUM INSTALLATION - MANARA PARK APARTMENTS NYALI



◆ HOW WE DO IT

# DOT CEE PROJECTS

IF YOU REQUIRE PRECISION GYPSUM WORKS  
GIVE US A CALL



GYPSUM INSTALLATION - MANARA PARK APARTMENTS NYALI

◆ HOW WE DO IT

# DOT CEE PROJECTS

SOME OF OUR ONGOING PROJECTS

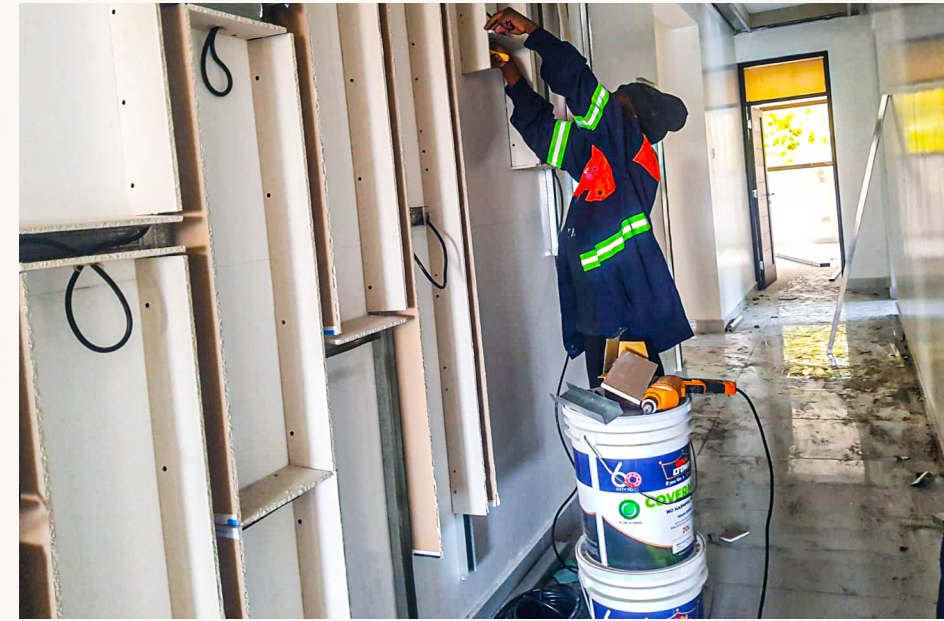

GYPSUM INSTALLATION - MANARA PARK APARTMENTS NYALI



EXPERIENCE

DOT CEE ON LOCATION

Construction of a waste product treatment plant for AGOI limited



EXPERIENCE

DOT CEE ON LOCATION

Construction of a waste product treatment plant for AGOI limited





EXPERIENCE

DOT CEE ON LOCATION

Construction of a waste product treatment plant for AGOI limited



EXPERIENCE

DOT CEE ON LOCATION

Construction of a waste product treatment plant for AGOI limited





EXPERIENCE

## DOT CEE ON LOCATION

Construction of a waste product treatment plant for  
AGOI limited



EXPERIENCE

## DOT CEE ON LOCATION

Construction of a waste product treatment plant for  
AGOI limited





EXPERIENCE

DOT CEE ON LOCATION

Construction of a waste product treatment plant for AGOI limited

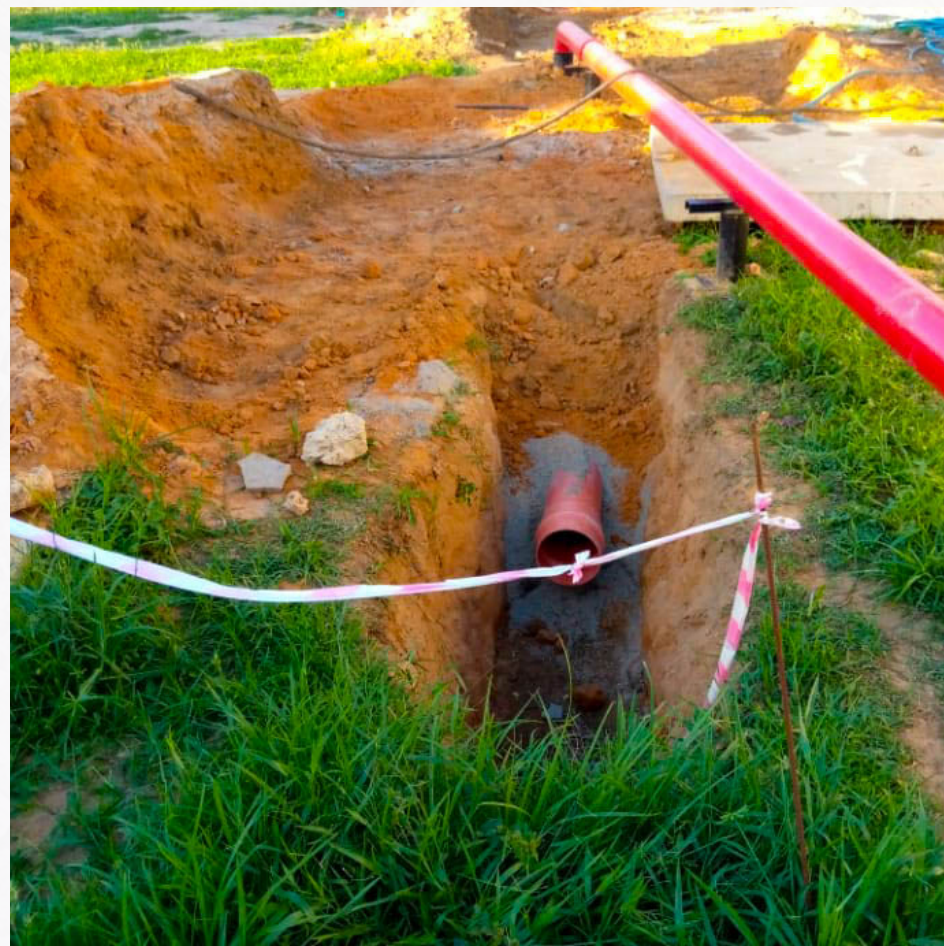

EXPERIENCE

DOT CEE ON LOCATION

Construction of a waste product treatment plant for AGOI limited





EXPERIENCE

# DOT CEE ON LOCATION

Some of the sites and projects that Dot cee Construction Limited has had the privilege of working on; **WALL CONSTRUCTION**



EXPERIENCE

# DOT CEE ON LOCATION





## OUR STAFF

*All members of our staff are well trained and experienced with extra skills and trainings such as Health and Safety.*



## HOW WE DO IT

## EQUIPMENT

*Our own low loaders get our equipment in one piece at the location of work. We have no flimsy reasons to delay work.*





## LEGAL DOCUMENTS



# Contractor Annual Practicing License

Pursuant to the National Construction Authority Act No. 41 of 2011, and Regulation No. 7 of 2014;  
I hereby certify that

M/S DOT CEE CONSTRUCTION LIMITED

is duly registered as BUILDING WORKS CONTRACTOR.

Category NCA4

Reg. No 59343/B/0720

Date of Issue: 24/7/2021

This license is awarded for a period of ONE(1) YEAR, starting 1/7/2021 and ending 30/6/2022

Registrar of Contractors



SERIAL No.410332

This license is not transferable and must be available for inspection at the registered office of the contractor

## LEGAL DOCUMENTS



# Contractor Annual Practicing License

Pursuant to the National Construction Authority Act No. 41 of 2011, and Regulation No. 7 of 2014;  
I hereby certify that

M/S DOT CEE CONSTRUCTION LIMITED

is duly registered as ROAD WORKS CONTRACTOR.

Category NCA4

Reg. No 59343/R/0720

Date of Issue: 24/7/2021

This license is awarded for a period of ONE(1) YEAR, starting 1/7/2021 and ending 30/6/2022

Registrar of Contractors



SERIAL No.410333

This license is not transferable and must be available for inspection at the registered office of the contractor



## LEGAL DOCUMENTS

  
NATIONAL CONSTRUCTION  
AUTHORITY  
ISO 9001:2015 Certified

# Contractor Annual Practicing License

*Pursuant to the National Construction Authority Act No. 41 of 2011, and Regulation No. 7 of 2014;  
I hereby certify that*

M/S DOT CEE CONSTRUCTION LIMITED  
is duly registered as WATER WORKS CONTRACTOR  
Category NCA4 Reg. No 59343/W/0720 Date of Issue: 24/7/2021  
This license is awarded for a period of ONE(1) YEAR, starting 1/7/2021 and ending 30/6/2022

  
Registrar of Contractors



SERIAL No.410334

This license is not transferable and must be available for inspection at the registered office of the contractor

## LEGAL DOCUMENTS

  
NATIONAL CONSTRUCTION  
AUTHORITY  
ISO 9001:2015 Certified

# Certificate of Registration

*Pursuant to the National Construction Authority Act No. 41 of 2011, and Regulation No. 7 of 2014;  
I hereby certify that*

M/S DOT CEE CONSTRUCTION LIMITED  
has been duly registered as a BUILDING WORKS Contractor  
Category NCA4  
Reg. No 59343/B/0720 Date of Issue: 26/7/2020

  
Registrar of Contractors

Valid Until June 30th 2022  
SERIAL No. **353604**

**THIS CERTIFICATE MUST BE ACCOMPANIED  
BY A VALID ANNUAL PRACTISING LICENSE**

KCB PLAZA, 10th Floor, Kenya Road, Upper Hill Road  
P.O.Box 21046 - 00100, Nairobi Kenya  
Tel: 254 20 2712096, +254 20 2712098, +254 20 2712099  
Email: info@nca.go.ke

  
Issued under the Seal of the Authority



## LEGAL DOCUMENTS

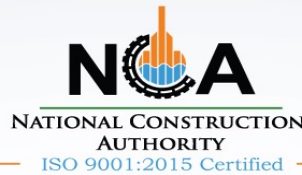

# Certificate of Registration

Pursuant to the National Construction Authority Act No. 41 of 2011, and Regulation No. 7 of 2014;  
I hereby certify that

M/S DOT CEE CONSTRUCTION LIMITED

has been duly registered as a ROAD WORKS Contractor

Category NCA4

Reg. No 59343/R/0720

Date of Issue: 26/7/2020

Valid Until June 30th 2022

SERIAL No. **353605**

**THIS CERTIFICATE MUST BE ACCOMPANIED  
BY A VALID ANNUAL PRACTISING LICENSE**

KCB PLAZA, 10th Floor, Kenya Road, Upper Hill Road  
P.O.Box 21046 - 00100, Nairobi Kenya  
Tel: 254 20 2712096, +254 20 2712098, +254 20 2712099  
Email: info@nca.go.ke



Issued under the Seal of the Authority

Registrar of Contractors

## LEGAL DOCUMENTS



# Certificate of Registration

Pursuant to the National Construction Authority Act No. 41 of 2011, and Regulation No. 7 of 2014;  
I hereby certify that

M/S DOT CEE CONSTRUCTION LIMITED

has been duly registered as a WATER WORKS Contractor

Category NCA4

Reg. No 59343/W/0720

Date of Issue: 26/7/2020

Valid Until June 30th 2022

SERIAL No. **353606**

**THIS CERTIFICATE MUST BE ACCOMPANIED  
BY A VALID ANNUAL PRACTISING LICENSE**

KCB PLAZA, 10th Floor, Kenya Road, Upper Hill Road  
P.O.Box 21046 - 00100, Nairobi Kenya  
Tel: 254 20 2712096, +254 20 2712098, +254 20 2712099  
Email: info@nca.go.ke



Issued under the Seal of the Authority

Registrar of Contractors



## PORTFOLIO

### TESTIMONIALS



*The Feet that walk Africa*



**GRAIN BULK  
HANDLERS LTD**

Grain & Fertiliser Terminal



Dealers in construction & supply  
of construction materials



## FIND US

### FOR INQUIRIES

Majengo Kanamai

P.O Box 697- 80100 Mombasa

☐ **0722 417 327 | 0727 283 510**

◇ [info@dotceegroup.com](mailto:info@dotceegroup.com)

[info@dotceeconstruction.dotceegroup.com](mailto:info@dotceeconstruction.dotceegroup.com)

**Dealers in construction & supply  
of construction materials**

Dot Cee Cvonstruction is a registered limited compony under the law of the Republic of Kenya. For legal paper work to verify permits, licenses and Tax compliance, contact us directly using the numbers provided or through the email address provided.





Dealers in construction & supply of  
construction materials

COMPANY  
PROFILE



LEGAL DOCUMENTS



No. PVT-8LUGRD

CERTIFICATE OF INCORPORATION

I hereby CERTIFY that,

DOT CEE CONSTRUCTION LIMITED

is on this date 29 Jul 2019 Incorporated under the Companies Act, 2015 and that the Company is a  
PRIVATE LIMITED COMPANY.



Registrar Of Companies

This is a system generated certificate. To validate this document send the word BRS to 21546



## LEGAL DOCUMENTS

**COUNTY GOVERNMENT OF MOMBASA**  
**SINGLE BUSINESS PERMIT**

**MOMBASA COUNTY GRANTS THIS PERMIT TO**

**BUSINESS NAME:**  
DOT CEE CONSTRUCTION LTD

**CERTIFICATE OF REGISTRATION NO/ID NO:**  
PVT-8LUGHND

**TO ENGAGE IN THE ACTIVITY/BUSINESS/PROFESSION OR OCCUPATION OF:**

**BUSINESS ACTIVITY CODE:**  
800 SUPPLIES AND CONSTRUCTION

**BUSINESS ACTIVITY DESCRIPTION:**  
GENERAL CONTRACTORS

**FIRE FEE CATEGORY:**  
SUPPLIES AND CONSTRUCTION

**DIMENSIONAL SIGN CODE:**

**HAVING PAID A SINGLE BUSINESS PERMIT FEE OF:**  
**KSHS: 40,250.00**

**BUSINESS UNDER THIS PERMIT SHALL EXCLUSIVELY BE CONDUCTED AT THE ADDRESS AS INDICATED BELOW:**

<b>POSTAL ADDRESS:</b> 697	<b>CODE:</b> 80100 MOMBASA	<b>BUSINESS PHYSICAL ADDRESS:</b> NKURUMAH ROAD
<b>PLOT NO:</b> XXX/100/MI	<b>TELEPHONE NO. 1:</b> 0722417317	<b>TELEPHONE NO. 2:</b> 0722417327
<b>EMAIL:</b> DOTCECONSTRUCTION@GMAIL.COM		

**ISSUANCE**

**DATE OF ISSUE:** 31 MARCH 2021

**DATE OF EXPIRY:** 31 DECEMBER 2021

**ISSUED BY:** MOHAMED SALIM  
**DESIGNATION:** CHIEF LICENSING OFFICER - MWTIA

**NOTICE:**  
GRANTING THIS PERMIT DOES NOT EXEMPT THE BUSINESS IDENTIFIED ABOVE FROM COMPLYING WITH CURRENT REGULATIONS ON HEALTH AND SAFETY AS ESTABLISHED BY THE GOVERNMENT OF KENYA AND THE COUNTY GOVERNMENT OF MOMBASA

**APPROVED**

**PERMIT NO. ARN-AAA09ZX2**  
**FOR THE PERIOD ENDING: 31 DECEMBER 2021**

**QR CODE**

## HOW WE DO IT

# EQUIPMENT

EXCAVATORS			
MAKE	MODEL	TOTAL	STATUS
HYUNDAI	300	3	SERVICEABLE
CAT	330	1	SERVICEABLE
CAT	320	1	SERVICEABLE
CAT	323	1	SERVICEABLE
HYUNDAI	210	1	SERVICEABLE
DOOSAN	300	1	SERVICEABLE
BOB CAT	E85	1	SERVICEABLE
DOOSAN	420	1	SERVICEABLE

ROLLERS/COMPACTORS			
MAKE	MODEL	TOTAL	STATUS
SHANTUI	SR18M-2(20T)	3	SERVICEABLE
DYNAPAC	CA25 (10T)	1	SERVICEABLE

SHOVEL(S)			
MAKE	MODEL	TOTAL	STATUS
HYUNDAI	770(10T)	1	SERVICEABLE
SHANTUI	SW-350	1	SERVICEABLE

OTHER EQUIPMENT			
MAKE	MODEL	TOTAL	STATUS
LIFTER MIXER	300L	2	SERVICEABLE
HOIST CRANE		2	SERVICEABLE
CONCRETE MIXER	LISTER 300	1	SERVICEABLE
PORKER VIBRATORS	HONDA	2	SERVICEABLE
SCAFFOLDING ASSORTED			SERVICEABLE
FORMWORK	600 SQM		SERVICEABLE
BATCHING PLANT	0.5 CUBIQ	1	SERVICEABLE
TRUCK MIXER		2	SERVICEABLE

GRADERS			
MAKE	MODEL	TOTAL	STATUS
CAT	140G	1	SERVICEABLE
SHANTUI	GR09	1	SERVICEABLE

CRANE			
MAKE	MODEL	TOTAL	STATUS
XCMG	QY25K-II	1	SERVICEABLE

TRUCKS			
MAKE	MODEL	TOTAL	STATUS
EICHER	TERRA 25	20	SERVICEABLE
TATA	2516/18	20	SERVICEABLE
SINO/FOTON	375	10	SERVICEABLE

30 CUBIC			
MAKE	MODEL	TOTAL	STATUS
FAW	380	12	SERVICEABLE
SCANIA	470	1	SERVICEABLE
RENAULT	DXR	1	SERVICEABLE

LOW LOADER			
MAKE	MODEL	TOTAL	STATUS

WATER BOWSER			
MAKE	MODEL	TOTAL	STATUS
MERCEDES	ACTROSS 460(16,000L)	1	SERVICEABLE
MITSUBISHI	FH(11,000L)	1	SERVICEABLE

BULLDOZER			
MAKE	MODEL	TOTAL	STATUS
CAT	D8	1	SERVICEABLE



# STAFF WELFARE

One way to show gratitude to all our workers is by providing free Transport to and from all our sites. We also have welfare SACCO is run and managed by members of staffs.





## HOW WE DO IT

### PROJECTS DONE BY DOT CEE

Works performed

	DESCRIPTION	Project Value	PERIOD	CLIENT
1	Mzuri Sweets Land reclamation and Embankment construction at Kikambala 5 acres	Ksh. 26.7 Million	March – Oct 2019	Umoja Rubber Beatrice makhoka Project Coordinator Cell 0704 945 111
2	AGOL Slope Stabilization & Protection works	Ksh. 37.1 Million	Nov 2018 - March 2021	AGOL Leyla Ali Project Coordinator Cell 0707 081 561
3	2 Km Boundary Wall construction at Majengo Kanamai Yard	Ksh. 8.4 Million	March to July 2018	KSII Logistics Simon kinyanjui Developer Cell - 0722 417 327
4	Drip irrigation project at <i>Shambani</i>	Ksh. 3.2 Million	May to July 2018	KSII Logistics Simon Kinyanjui Developer Cell - 0722 417 327
6	Boundary wall construction of commercial plot at Nyali Beach Road	Ksh. 2.2 Million	Sept to December 2018	KSII Logistics Simon Kinyanjui Developer Cell - 0722 417 327
7	Boundary wall construction at Shimanzi-KRC Land	Ksh. 24.1 Million	Nov 2019-Feb 2020	Grain Bulk Handlers Ltd Mohamed Mwebby Project Coordinator 0700 825 447

## HOW WE DO IT

### PROJECTS DONE BY DOT CEE

W8	Construction of 5 Storey Office Block for Dot Cee Group at Majengo, Kanamai Yard	Ksh. 71.8 Million	Sept 2020 - Ongoing	KSII Logistics Simon Kinyanjui Developer Cell - 0722 417 327
9	Boundary Wall Construction at Liwatoni for KenPort Ltd	Ksh. 3.9 Million	August 2021	Grain Bulk Handlers Ltd Tony Luthimbi Project Coordinator 0726 860 988
10	Boundary Wall Construction and Drainage system & Gate at Shimanzi-Near Mosque	Ksh. 5.2 Million	Feb 2021-April 2021	Grain Bulk Handlers Ltd Tony Luthimbi Project Coordinator 0726 860 988
11	Construction of Waste Water treatment plant and sewer reticulation system	Ksh. 4.3 Million	March 2021 - Ongoing	AGOL Lelya Ali Project Coordinator Cell 0707 081 561)
12	Design & Build of Masjid Bilal at Shimanzi	Ksh. 49.8 Million	May 2021 - Ongoing	Grain Bulk Handlers Ltd Tony Luthimbi Project Coordinator 0726 860 988
13	Construction of KSII Trust Cricket pitch and ancillary works	Ksh. 11.4 Million	Aug 2021 - Ongoing	KSII Trust Yusuf Jiwa Masjid Trustee 0726 860 988
14	Construction of PCEA Makupa Nursery additional classrooms (Demolitions & Electrical Works)	Ksh 0.71 Million	Sept 2021 - Ongoing	PCEA Makupa Church Gachau Samuel Church Registrar 0726 860 988